



We utilize multiscale approaches to study composition, architecture, mechanical integrity, and fracture resistance throughout the hierarchy of bone:

- To understand differences caused by disease
- To modify tissue properties with interventions
- To increase fracture resistance even if tissue is defective
- To focus on the critical role of collagen in bone health

Contact
 Dr. Joseph Wallace
 Phone: (317) 274-2448
 Office: SL220B Lab: EL221
 Email: jmwalla@iupui.edu
<https://bbml.et.iupui.edu/>



Bone Biology and Mechanics Lab
 Principal Investigator
 Dr. Joseph Wallace

Aiming to improve bone health and quality of life for:

Diabetes • Chronic Kidney Disease • Osteogenesis imperfecta • Lathyrism • Osteoporosis • and more!

Treatments under Investigation

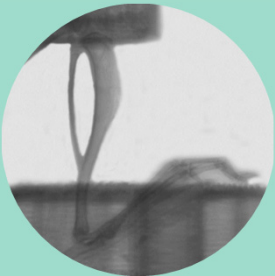

Exercise and mechanical stimulation

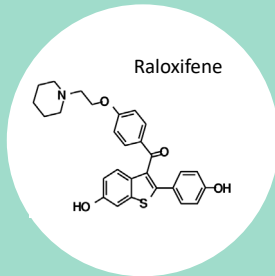

Anabolics and SERMS

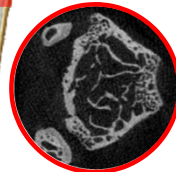
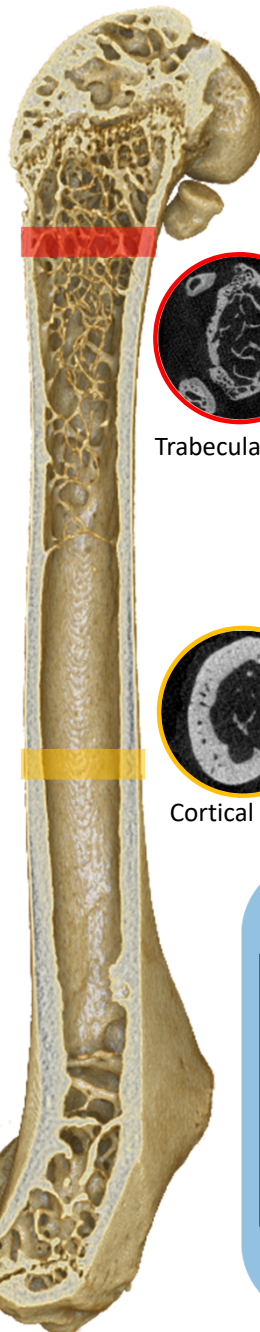

Trabecular bone

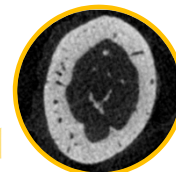

Cortical bone

Mechanical Analyses

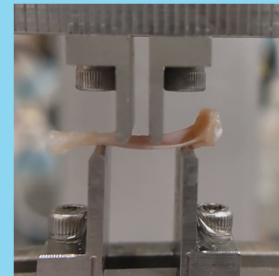

Bending tests

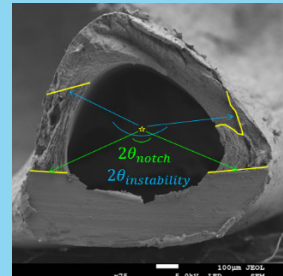

Fracture toughness

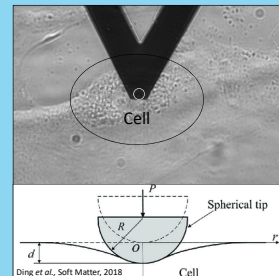

Nanoindentation

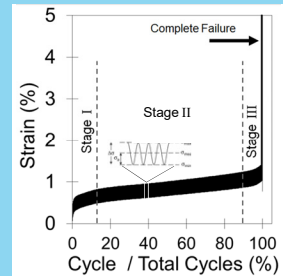

Fatigue

Imaging and Microscopy

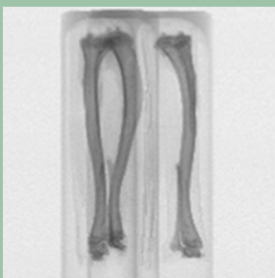

Micro-computed tomography

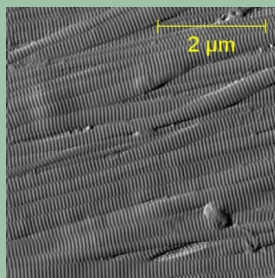

Atomic force microscopy

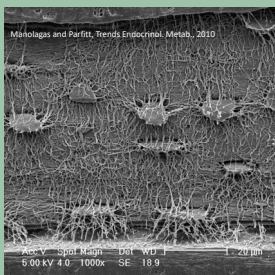

Scanning electron microscopy

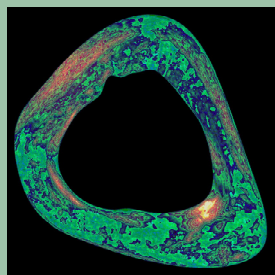

Polarized light microscopy

Composition and Organization

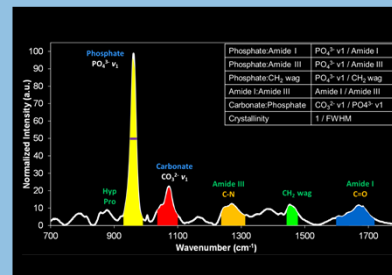

Raman Spectroscopy

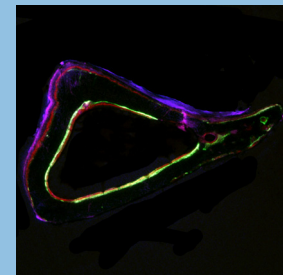

Dynamic histomorphometry